Filename: TCP_2526_0403.cRNA

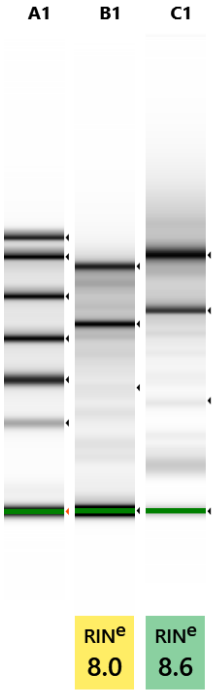

Default image (Contrast 50%), Image is Scaled to Highest Sample Peak

Sample Info

Well	RINe	28S/18S (Area)	Conc. [ng/µl]	Sample Description	Alert	Observations
A1	-	-	70.4	Electronic Ladder		Ladder
B1	8.0	1.1	48.9	SAM8460- vTRAP		
C1	8.6	1.8	441	SAM8461-LH input		

© Agilent Technologies, Inc. 2023

A1: Electronic Ladder

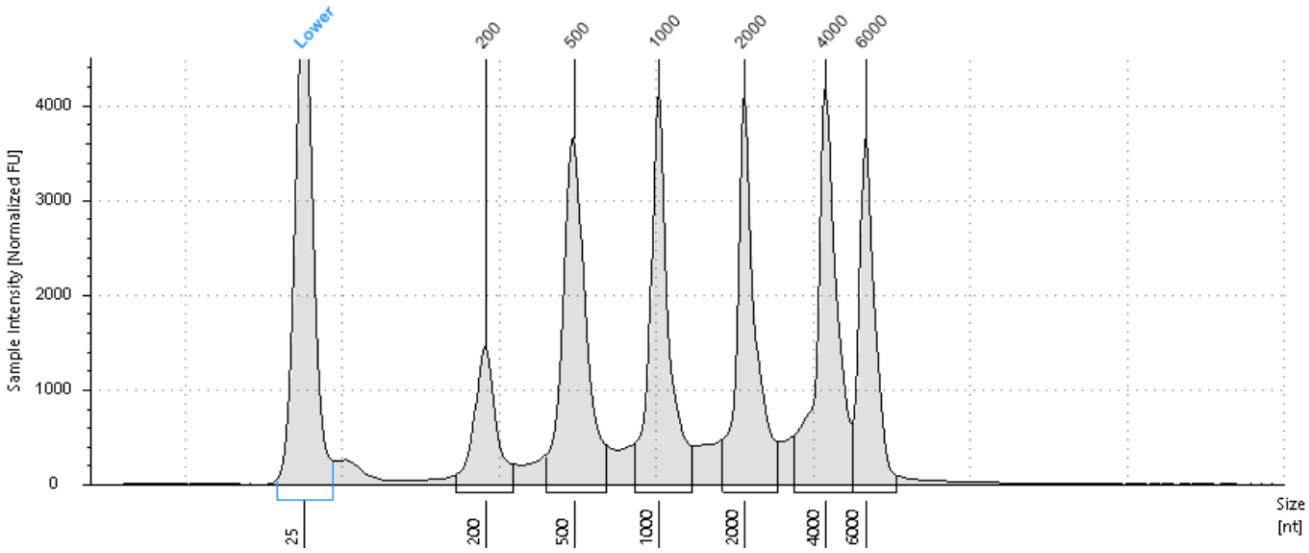

Sample Table

Well	RINe	28S/18S (Area)	Conc. [ng/µl]	Sample Description	Alert	Observations
A1	-	-	70.4	Electronic Ladder		Ladder

Peak Table

Size [nt]	Calibrated Conc. [ng/µl]	Assigned Conc. [ng/µl]	Peak Molarity [nmol/l]	% Integrated Area	Peak Comment	Observations
25	36.0	36.0	4240	-		Lower Marker
200	4.92	-	72.4	7.80		
500	13.2	-	77.6	20.88		
1000	11.8	-	34.6	18.62		
2000	11.4	-	16.8	18.11		
4000	12.9	-	9.47	20.38		
6000	8.98	-	4.40	14.22		

 © Agilent Technologies, Inc. 2023

B1: SAM8460- vTRAP

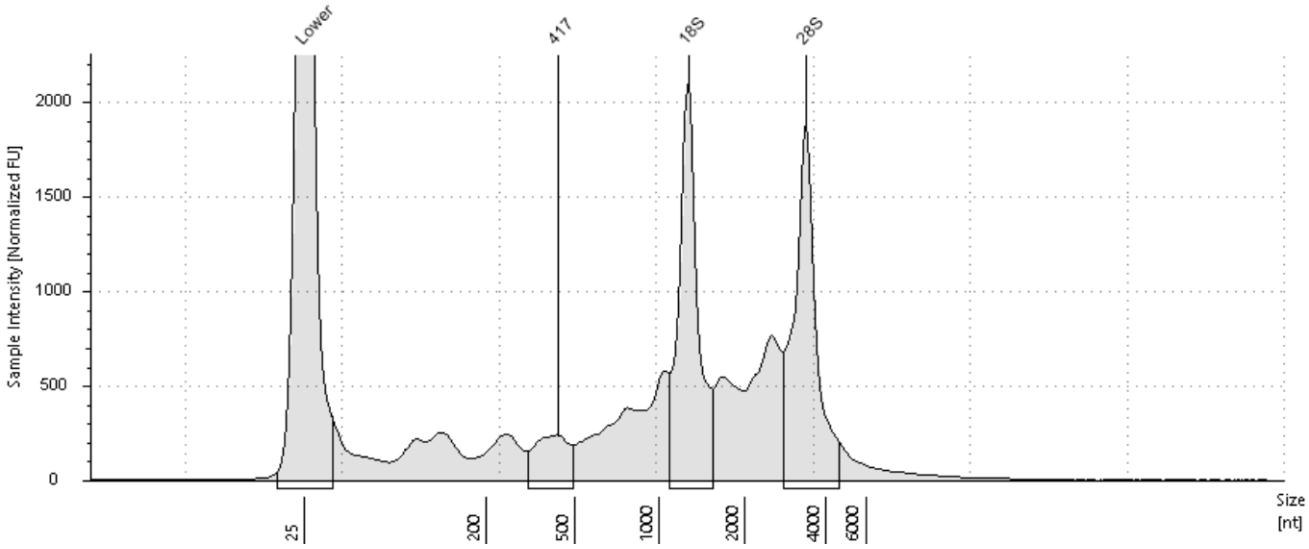

Sample Table

Well	RINe	28S/18S (Area)	Conc. [ng/µl]	Sample Description	Alert	Observations
B1	8.0	1.1	48.9	SAM8460- vTRAP		

Peak Table

Size [nt]	Calibrated Conc. [ng/µl]	Assigned Conc. [ng/µl]	Peak Molarity [nmol/l]	% Integrated Area	Peak Comment	Observations
25	36.0	36.0	4240	-		Lower Marker
417	2.22	-	15.7	9.55		
1259	10.2	-	23.9	43.98		18S
3357	10.8	-	9.46	46.47		28S

 © Agilent Technologies, Inc. 2023

C1: SAM8461-LH input

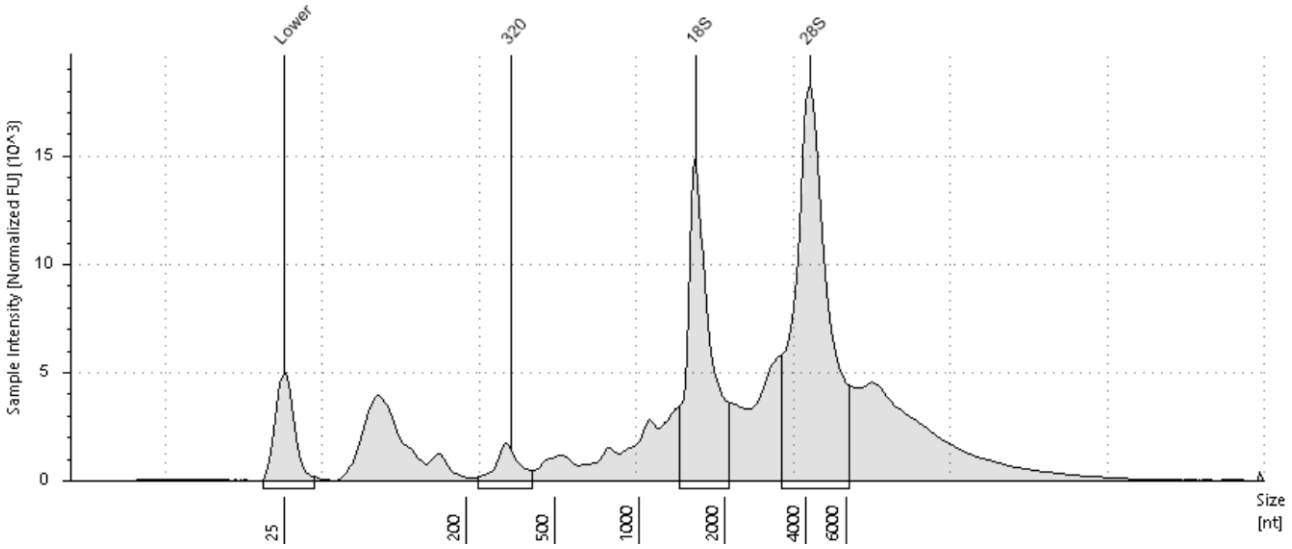

Sample Table

Well	RINe	28S/18S (Area)	Conc. [ng/µl]	Sample Description	Alert	Observations
C1	8.6	1.8	441	SAM8461-LH input		

Peak Table

Size [nt]	Calibrated Conc. [ng/µl]	Assigned Conc. [ng/µl]	Peak Molarity [nmol/l]	% Integrated Area	Peak Comment	Observations
25	36.0	36.0	4240	-		Lower Marker
320	8.93	-	82.2	4.06		
1579	74.7	-	139	33.99		18S
4139	136	-	96.7	61.95		28S

 © Agilent Technologies, Inc. 2023